

lighting the way

LIGHTHOUSE INTERNATIONAL 2011 ANNUAL REPORT

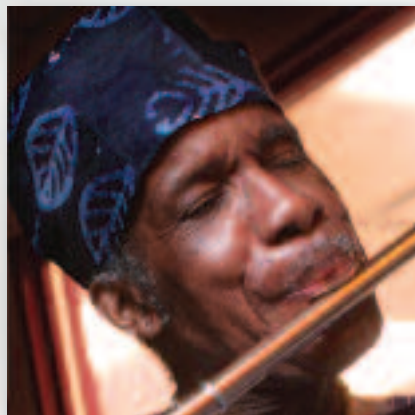
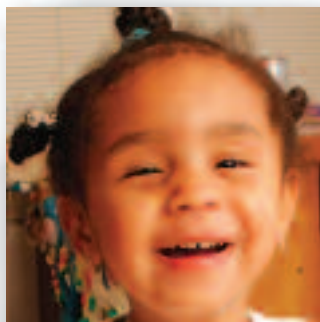
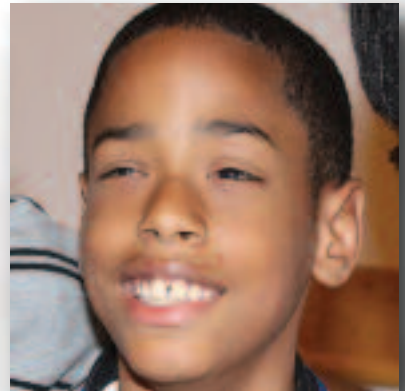

table of contents

Leading Lights	1
A Message from the President and Chairman of the Board	10
Programs and Services At A Glance	13
Visionary Philanthropy Helps Light the Way	14
Visionary Philanthropists: The Honor Roll of Donors	18
Our Leadership:	
Board of Directors	28
Board of Advisors	29
Executive Staff	29
Light the Way — Become a Visionary Philanthropist	31
Become a Volunteer	31
Contact Us	31

Leading lights

Lighthouse International has led the charge in the care and rehabilitation of people who are visually impaired since the pioneering sisters, Winifred and Edith Holt, founded the organization in 1905. They opened up a world of unprecedented possibilities for people who had lost their vision — and began a long legacy of firsts, which continues to this day.

More than a century later, we remain **dedicated to helping people of all ages overcome the challenges of vision loss**. Despite the strides in both medical science and greater public awareness for inclusion and opportunities, there is still much to be done to ensure that people with impaired vision lead independent, safe and fulfilled lives.

Today, more than 61 million Americans are at high risk for serious vision loss; that means **61 million people at risk of losing their jobs and livelihood**, at risk of **severe clinical depression**, and at risk of **disabling falls and injuries**. While we take great pride in our storied history of providing hope to those most in need, with this imminent vision loss epidemic on our doorstep, the Lighthouse will not sit by idly. We are committed to taking bold action to meet the challenges created by this pressing public health problem.

However, our life-enhancing work is only possible because of the extraordinarily generous support of the **thousands of friends and benefactors who help us provide help, hope and resources** to people who are blind or have vision loss.

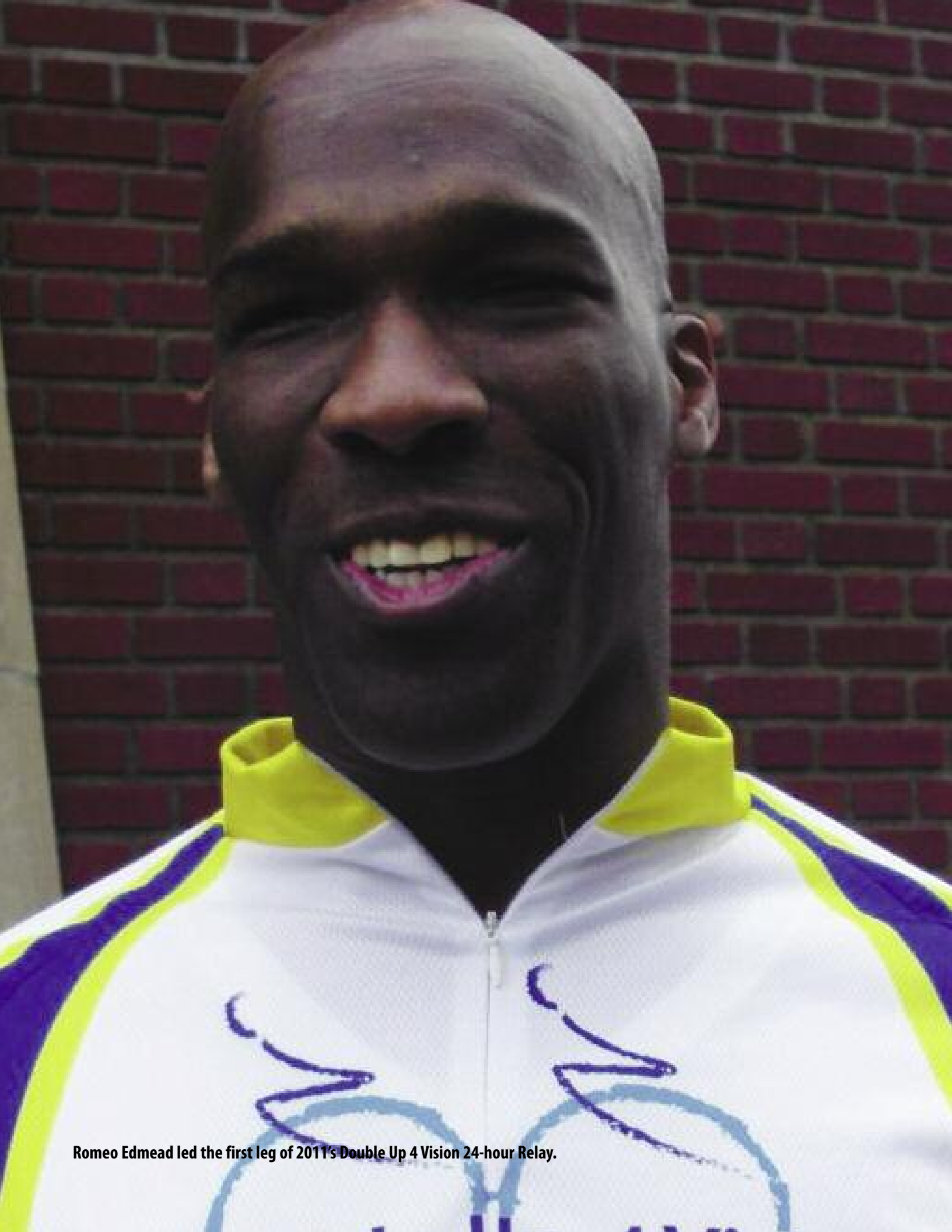

Romeo Edmead led the first leg of 2011's Double Up 4 Vision 24-hour Relay.

romeo edmead: a bright start

Romeo Edmead, 32, lives alone and makes his living as a journalist — two things that might never have happened if he hadn't connected with the Lighthouse in 1983. Romeo became blind from glaucoma at age two, and was enrolled in The Ethel and Samuel J. LeFrak School at age three. From 1988-95, he took part in the Saturday Youth Transition Program, which helps students learn to live independently with vision loss. The programs were "instrumental in my mental approach to life as a blind child," Romeo says. "Many blind children are put in corners and told to sit and wait. The Lighthouse doesn't do that. Kids want to do what kids want to do — jump and run and climb. We had tricycles, and we did bump into each other, but they never tried to delay us. They never spoon-fed us, ever, and that's a big reason why I'm confident and independent." Today, Romeo is a writer for the Matilda Ziegler Magazine for the Blind and through Lighthouse career services, is working as a guide for Dialog in the Dark, an exhibit experience in which blind or visually impaired people lead visitors through a series of New York City environments in total darkness, giving them an intense experience of what city life is like without sight.

"The Lighthouse is still an instrumental part of my life every day because of what it provided from my toddler through my teenage years. Our childhood shapes our adult life, and the Lighthouse shaped mine."

— Romeo Edmead



Dina and George Perry help light the way for others through the Perry Fund.

dina and george perry: lighting the way forward

George L. Perry, a leading American economist, is the co-founder of the Panel on Economic Activity at the Brookings Institution, a nonprofit public policy organization in Washington, D.C. When a successful heart bypass operation had the unexpected side effect of severely and permanently damaging his optic nerve, his functional vision was significantly compromised. He wasn't sure where to turn. He consulted with experts at Johns Hopkins. "They said, you really should get in touch with a good place that takes care of people with serious and unusual eye problems — and the Lighthouse had that kind of facility," Perry says. He and his wife, Dina, connected with Bruce P. Rosenthal, OD, FAAO, chief of low vision programs at the Lighthouse, who helped Perry to best utilize the vision that he retained. "We really appreciated the help we were getting, and we noticed there were quite a few people who had similar problems to mine. Dina thought we should make a contribution." Accordingly, the couple made a personal donation of over \$200,000 to establish the Perry Fund, which provides special glasses and devices for those who can't afford them on their own. Perry is adjusting to the accommodations and technology that the Lighthouse recommended.



Thanks to the Perrys, Dr. Bruce Rosenthal can help Caroline maintain her independence.

"We're glad that our gift does some useful things, and that more people can get the help we were able to get at the Lighthouse."

— George Perry



Lauren Oplinger with fellow Double Up 4 Vision 24-hour Relay rider, 3-year old Lauren Calvo.

lauren m. oplinger: fundraising phenomenon

Lauren Oplinger is an all-star. In high school she won a New Jersey State Championship with The Pingry School soccer team and a bronze medal with the New Jersey Colonials at the USA Hockey Girl's National Championship. At the College of the Holy Cross, she double majored in math and economics — and stuck with hockey. After graduation, Lauren began a career at JPMorgan Chase.

Then, in March 2009, severe illness left her with optic neuropathy. She lost significant functional vision in both eyes and is legally blind. Lauren worked hard to regain her independence and return to work on the trading floor. After overcoming the challenges from her vision loss, she is partnering with the Lighthouse as a way to give back.

Today, she remains an all-star. The 26-year-old professional has used her story to become a premier fundraiser for the Lighthouse. Still a passionate athlete, Lauren focused her efforts on Double Up 4 Vision, Lighthouse International's 5K tandem bike ride and walk, reaching out to her family, friends, teachers, co-workers and neighbors for support. She brought in 184 individual gifts, including 17 major gifts of \$1,000 and up, for a total of \$91,870. Lighthouse was honored to recognize Lauren for her multiple contributions by having her ring the Opening Bell on our behalf at the New York Stock Exchange to help promote greater awareness of vision loss.

“Through Double Up 4 Vision, I raised awareness for individuals like myself who are visually impaired and in need of aid and understanding to overcome everyday obstacles.”

– Lauren Oplinger



Andrew Fisher of the Lavelle Fund for the Blind with the Sisters of St. Joseph.

lavelle fund for the blind: giving back to the givers

For nearly a decade, generous support from the Lavelle Fund has brought light into the lives of people who spent their lives helping others. Initially, the grant supported services to members of the Dominican Sisters of Blauvelt, the order that for most of the 20th century led and staffed the Lavelle School for the Blind, which serves visually impaired children with one or more other disabilities. “We knew that many of the sisters were now elderly and in need of quality vision care,” says Andrew Fisher, executive director of the Lavelle Fund. The success of the effort led to expanding the program to include priests and other religious of the Archdiocese of New York and the Dioceses of Brooklyn and Rockville Centre. Nearly 1,000 individuals have received direct services, and many clergy and religious residences have been made safe and easier to navigate. Fisher says the Lighthouse has “been very caring and good listeners and have grown to understand the communities that make up the religious and clergy world. They tailored their services to meet those needs. We have a lot of respect for the professionalism with which the Lighthouse has staged every part of the program, from the direct services for low vision, to the education and outreach activities they have done in these communities.”

“We wanted to honor the Dominican sisters and their selfless and excellent leadership and staffing of the Lavelle School. These are people who have given so much to society, and to some of the most vulnerable children in our city.”

– Andrew S. Fisher, PhD, Executive Director,
Lavelle Fund for the Blind, Inc.

A MESSAGE FROM THE

president and chairman of the board

This year, we are once again inspired by the generosity of the thousands of leading lights who make our work possible — our donors, friends and volunteers who support Lighthouse International so generously and in so many ways. Their continued commitment to the Lighthouse and our mission are greatly appreciated and valued. Every contribution makes a difference in the lives of those we serve. We are fortunate to see every day the impact that Lighthouse has on the lives of those most in need. We hope you visit us, if not in person, then through our newsletters and website, to learn more of these stories and see first-hand the impact of your generosity.

GENEROSITY

In the past 20 years, countless generous donors have made an investment in the Lighthouse. In 2011, more than 15,000 donors contributed just over \$12 million. These past and continued investments have created a legacy of service and compassion that resonates throughout the Lighthouse's history.

In this report, we are proud to feature the stories of remarkable people whose lives have been forever changed because of the Lighthouse.

We are grateful to know that the love and learning Romeo Edmead experienced when he was a student here as a young child and later as a teenager are being paid forward as he does his work as a magazine writer and a tour guide at Dialog in the Dark, where he enjoys helping others understand the challenges and resourcefulness of people with vision loss. We are so grateful that Romeo is contributing to the community in such tangible and important ways.

We are overwhelmed that Dina and George Perry translated their gratitude for the services George received from our low vision program into a generous personal gift of over \$200,000. These are just two examples of the creativity and generosity that typifies Lighthouse volunteers and donors.

We are grateful for the energy and entrepreneurship that fueled volunteer Lauren Oplinger's inspiring fundraising for our second annual Double Up 4 Vision 5K tandem bike ride/walk. Lauren raised \$91,870, a remarkable sum for one fundraiser. Together with the other 800 participants, the event raised more than \$340,000.

We also celebrate the wide-ranging and long-term support of the Lavelle Fund for the Blind. The Fund's ongoing generosity has allowed the Lighthouse to bring a range of vision programs to communities of clergy and religious in greater New York. The Fund's support has meant that the

active and retired clergy and religious in the Archdiocese of New York and the Dioceses of Brooklyn and Rockville Centre received well-deserved thanks for their dedication.

STEWARDSHIP

We recognize the importance of your investment in the Lighthouse and work every day to ensure that your dollars are put to work helping those most in need of our services. The Lighthouse is truly a partnership among our Board, staff, volunteers, friends and donors. It is a partnership that ensures the value of every philanthropic donation is multiplied.



Joseph A. Ripp
Joseph A. Ripp
Chairman of the Board



Mark G. Ackermann
Mark G. Ackermann
President and CEO

COMMITMENT

The Lighthouse is an organization that inspires deep connection. Our 2,500 volunteers last year donated more than 45,000 hours of time, the most valuable of resources. They help with our POSH® events, the Volunteer Reading Services program, our tandem bike ride/walk event, Double Up 4 Vision, and a range of other activities. Each member of the Board devotes more than 20 hours per month to oversight and advancement.

THE NEXT 100 YEARS

Our Board of Directors remains deeply committed to ensuring that the Lighthouse continues to be a resource for those who face the challenges of vision loss. We value and respect our responsibility to be vigilant and effective stewards of our philanthropic resources. We appreciate the confidence that you place in us and we assure you that your financial support is deployed in an effective and efficient manner.

More than a century ago, the Holt sisters founded the Lighthouse to ensure that people who were blind and those with vision loss would find the support, understanding and help they needed. In 2011, we expanded our services and programs to provide help, hope and resources so that people with vision loss can lead full, successful lives without limitations. With your continuing support, we will provide those critically important services again in 2012 — as we will do for the next 100 years. **Thanks to you, the Lighthouse beacon continues to burn bright.**



We thank former Chairman of the Board and current Chairman Emeritus, Roger O. Goldman, for his outstanding contributions and leadership.



Dr. Bruce Rosenthal and Caroline, a recipient of the Perry's generosity, during a low vision exam.

programs and services at a glance

Lighthouse International is dedicated to helping people of all ages overcome the challenges of vision loss. We further our mission through the following programs and services:

LOW VISION CENTER

SPECIALIZED SERVICES

- Early Intervention Program
- Youth Services
- Career and Academic Services
- Vision Rehabilitation Services
- Occupational Therapy
- Orientation & Mobility Instruction
- Social Services
- Assistive Technology Services
- Geriatric Services
- Print Access Center



A proud graduate of The Ethel and Samuel J. LeFrak School

SCHOOLS

- The Ethel and Samuel J. LeFrak School
- The Filomen M. D'Agostino Greenberg Music School

PROFESSIONAL SERVICES

- Center for Professional Education
- Arlene R. Gordon Research Institute
- Policy and Advocacy

VOLUNTEER RESOURCES

THE LIGHTHOUSE STORE AND EYEWEAR BOUTIQUE



Members of The Filomen M. D'Agostino Greenberg Music School's Vocal Ensemble performing at The Metropolitan Museum of Art

VISIONARY PHILANTHROPY

helps light the way

The Lighthouse is always an active place filled with volunteers, clients, students from our schools, and supporters. There are many ways to be involved to share the fellowship of the work we do and help raise funds to support our programs and services. We are proud to share some of the notable events of 2011.

PISART VISION AWARD

Established in 1981, the Lighthouse annually presents this prestigious award to an individual who has made an extraordinary contribution to the prevention, treatment or cure of severe vision impairment or blindness. The recipient in 2011 was Gregory S. Hageman, PhD. Dr. Hageman is the John A. Moran Presidential Professor of Ophthalmology and Visual Sciences at the University of Utah John Moran Eye Center, where he is also the Director of the Moran Center for Translational Medicine.

THE DOROTHY STRELSIN SOCIETY EVENTS

The Lighthouse's Dorothy Strelsin Society is a special group of dedicated friends and supporters whose generous contributions help make our work possible. Strelsin Society members are invited to a series of unique social and educational events including an **Authors Series** where attendees meet and interact with renowned authors discussing the ideas and inspiration behind their best selling novels and non-fiction publications. The 2011 series featured notable authors such as Byron Janis, Amy E. Goodman and Susan Fales Hill. Supported by several major film studios, the Lighthouse is pleased to host **The Dorothy Strelsin Society Film Screenings**, where Strelsin Society members have the opportunity to see first run motion pictures in The Academy Theater.



Lighthouse President and CEO, Mark G. Ackermann, thanking Mrs. Ethel LeFrak for her extraordinary support of Lighthouse International's The Ethel and Samuel J. LeFrak School

DEDICATION OF THE ETHEL AND SAMUEL J. LEFRAK SCHOOL

In June, Lighthouse International's Board, staff and students were honored to recognize the generosity of a truly extraordinary woman, Mrs. Ethel LeFrak. Mrs. LeFrak's leadership gift to name the Child Development Center and preschool in honor of her and her late husband, Samuel, was celebrated with a touching ceremony where our students from the preschool played their musical instruments, sang songs and presented Mrs. LeFrak with numerous notes of gratitude and flowers. The Ethel and Samuel J. LeFrak School provides an enriching educational experience where preschoolers who are visually impaired learn side by side with their sighted peers.



From left: honoree Linda Fargo with presenter Iris Apfel, presenter Carolina Herrera with honoree Amy Fine Collins and honoree Kim Baker Campbell with presenter Pauline Pitt at the POSH® New York gala

POSH®

A 40-year Lighthouse tradition, POSH® brings together loyal volunteers and supporters to build on the savvy of our founders, sisters Winifred and Edith Holt, who created the concept of fashionable philanthropy.

In February, we hosted the **POSH® Tea** at The Plaza Hotel for descendents of our founders, earliest Board members and benefactors. Also in February, the 4th annual **POSH® Palm Beach** Dinner and Sale was held. Arlene Dahl served as Honorary Chair of the gala dinner aided by POSH® Co-Chairs Catherine Adler, Iris B. Apfel, Kathy Bleznak, Kim Baker Campbell, Linda Donahue, Michele Kessler, Carla Mann, Talbott Maxey, Grace Meigher, Lucia N. Musso, Kit Pannil, Nancy Paul-Tsai, Tricia Quick and Jacqueline Togut.

In May, POSH® was back in Manhattan at The Plaza Hotel. On the evening prior to the sale, POSH® Hosts Hamish Bowles, Michael Bruno, Lorry Newhouse and Pauline Pitt, honored Kim Baker Campbell, POSH® Co-Founder, Amy Fine Collins, and Linda Fargo. Rosanna Scotto, Co-Host of Good Day New York on WNYW/FOX 5TV welcomed guests to this most **POSH® Affair**.

The year ended with a special **POSH® Holiday Sale** at The Plaza Hotel. Honorary Chairman Mario Buatta and Chairmen Geoffrey Bradfield, Deborah Buck, Clo Cohen, Mica Ertegun, Diane Fisher and Beatrice Pei combined Fashionable Philanthropy with holiday spirit, style and sparkle.



Lighthouse Board Vice Chair and Secretary, Jonathan M. Wainwright and Louise Grunwald at the 2010 Grunwald Award Luncheon



Liz Smith, honoree Bruce P. Rosenthal, OD, FAO and Lighthouse President and CEO, Mark G. Ackermann at the 2011 Grunwald Award Luncheon

THE HENRY A. GRUNWALD AWARD FOR PUBLIC SERVICE LUNCHEON

In the fall, Lighthouse was privileged to present the Henry A. Grunwald Award for Public Service to two individuals committed to advancing public awareness of vision impairment and vision rehabilitation. Named for the late Henry A. Grunwald, former Editor-in-Chief of Time Inc., Managing Editor of Time, and United States Ambassador to Austria, whose personal account of visual impairment and losing sight with the onset of macular degeneration, *Twilight: Losing Sight, Gaining Insight*, has given a much-needed public voice to the private struggles shared by millions of Americans.

The annual event was attended by 190 guests with Liz Smith returning as master of ceremonies. Honorary Chair, Louise Grunwald and Co-Chairs Richard and Gail Elden, and Jonathan and Candace Wainwright honored Bruce P. Rosenthal, OD, FAO, Chief, Low Vision Programs of Lighthouse International and Anita Volz Wien, Vice Chairman, Observatory Group, and member of the Lighthouse International New York Board of Advisors.

WHITE PLAINS OFFICE RIBBON CUTTING

The Lighthouse was pleased to dedicate our new facility in White Plains, where we are once again offering low vision services, in addition to the ongoing vision rehabilitation services we provide to the Westchester community. Attendees included Mae Carpenter, former Vice Chair of Lighthouse International and current and long-time Commissioner, Westchester County



From left: Wendy Buckler, District Manager, NYS OCFS/CBVH, Mayor Roach, Mae Carpenter, Eleanor E. Faye, MD, FACS, Lighthouse Medical Director, Assemblyman Castelli, Mark G. Ackermann and Brian Wallach cutting the ribbon for Lighthouse International's White Plains Office



Award winners, the Honorable Carolyn B. Maloney and Mark G. Ackermann at the Lighthouse International Scholarships and Career Awards Luncheon

Department of Senior Programs and Services, White Plains Mayor Thomas M. Roach, Assemblyman Robert Castelli and Brian Wallach, longtime friend of the Lighthouse and co-founder of the Lighthouse in Westchester.

SCHOLARSHIPS AND CAREER AWARDS

Established by Lighthouse International's Women's Committee, this time-honored tradition recognizes and rewards excellence, opens doors to new opportunities, and helps young people with impaired vision realize their dreams. In June, with Julie Chang entertainment reporter, WNYW/FOX 5TV as master of ceremonies, the Lighthouse awarded seven scholarships. The luncheon concluded with moving remarks by the Honorable Carolyn B. Maloney, U.S. House of Representatives.

DOUBLE UP 4 VISION

Over 800 cyclists and walkers came out in October to support Double Up 4 Vision, Lighthouse International's second annual 5K tandem bike ride and walk. The event paired people with and without sight on tandem bikes or as walking partners. Family, friends and supporters of the Lighthouse walked from Riverside Park in Harlem to Pier 1 in Manhattan in order to raise awareness of vision loss. A six team 24-hour, 5 borough tandem bike relay kicked off the event and created great excitement. Double Up 4 Vision was a big success, raising awareness as well as funds.

the honor roll of donors

January 1 – December 31, 2011

Thanks to the generosity of individuals, foundations, corporations and government sources, Lighthouse International is positioned as the worldwide leader in helping people of all ages overcome the challenges of vision loss.

(\$100,000 – \$1,999,999)

Anonymous (1)
 Mr. John E. Blair
 Mrs. Adele Block
 Mr. and Mrs. Charles
 Steven Cohen
 The Filomen M. D’Agostino
 Foundation Corp.
 Jacob L. and Lillian Holtzmann
 Foundation
 Mrs. Ethel LeFrak
 Mrs. Dina Perry
 Isabelle Stevenson*
 Mr. Richard G. West

(\$25,000 – \$99,999)

The Enoch Foundation
 Diane Freedman
 Stephanie Goldman-Pittel and
 The Goldman Family/The Sol
 Goldman Charitable Trust
 Mrs. Louise Grunwald
 Syde Hurdus Foundation, Inc.
 Mr. John Bulica Nicholson
 Mr. Norbert Schoenbach*
 The Abraham & Beverly
 Sommer Foundation
 The Dorothy Strelsin
 Foundation/Enid Nemy
 Joan H. Tisch
 Alice M. and Thomas J. Tisch
 Mr. and Mrs. John van
 Merkensteijn, III
 Mr. and Mrs. Jonathan M.
 Wainwright

(\$10,000 – \$24,999)

Anonymous (2)
 Mr. and Mrs. Mark G. Ackermann
 Ethel Adler
 The Sandra Atlas Bass and
 Edythe & Sol G. Atlas Fund, Inc.
 Ms. Stacy Bendet
 Mr. Michael Bernstein
 Erna Schwab Blade*
 Michael Bruno/1stdibs
 Ms. Vivian L. Cahill
 Ms. Rita Calvo
 Mr. Mark Carhart
 Joan Ganz Cooney and
 Peter G. Peterson
 Mr. Philip DeSantis
 Mr. Barry Diller
 Ms. Cathy Duffy
 Mary and Kenneth Edlow
 Blanche T. Enders Charitable
 Trust
 Ari and Becki Fleischer
 Mr. Lino Garcia
 The Gettinger Family
 Foundation
 Mr. and Mrs. Thomas
 S.T. Gimbel
 Roger O. Goldman and
 Fern Portnoy
 John C. Hanson
 Swanee Hunt Family Fund
 Gretchen and Colby Jordan
 The Kaufmann Foundation
 The Arthur Loeb Foundation
 Suzanne Mados
 Dr. Kishore B. Marathe
 Mrs. Lorry Newhouse
 Mr. Stephen Oplinger

Dorothy M. Philips, PhD
 Barbara and Stephen Phillips
 Ms. Pauline Pitt
 Dr. Amelia Quist-Ogunlesi
 Barbara Munder Riordan
 Joseph and Virginia Ripp
 Walter D. Rubinstein
 Mr. and Mrs. Martin Shafiroff
 Hope G. Solinger
 Ms. Ann D. Thivierge
 Mr. and Mrs. Robert Tomsich
 Weininger Foundation, Inc.
 Lawrence A. Yannuzzi, MD/The
 Macula Foundation, Inc.
 and The Association for
 Macular Diseases

(\$5,000 – \$9,999)

Anonymous (1)
 The Goldie Anna Charitable Trust
 Mr. James N. Bailey and
 Ms. RoAnn Costin
 M. A. Baird
 Ms. Kim Baker Campbell
 Mr. Oren Bramson
 Mr. and Mrs. Bradley Collins
 Donald J. D’Amico, MD and
 Kimberly C. Sippel, MD
 Myrna and John Daniels
 Peggy and Richard M. Danziger
 Ms. Julie H. Hembroch Daum
 Mr. and Mrs. Oscar de la Renta
 Mr. and Mrs. Robert Dettmer
 Mr. and Mrs. Russell Deyo
 Mr. Stuart D. Edwards
 Mr. Richard Elden
 Nora Ephron and Nicholas
 Pileggi Foundation

The Eshe Fund
Ms. Jean Giamonco
Gordon and Llura Gund
Ms. Jane Hartley
Mr. Kilian Hennessy
Mr. and Mrs. Lawrence Herbert
Josephine Lawrence Hopkins
Foundation
Rajive and Indrani Johri
Wendell Johnson/Bloomberg
Susan and Ronald Kaufmann
Mr. and Mrs. Howard Kessler
Manny Korman
Mr. Robert P. Krasnov
The Lauder Foundation/
Leonard and Evelyn Lauder
Fund
The M.J. and Caral G. Leboworth
Foundation
Laura Lofaro Freeman
Sondra and David S. Mack
Carla and George Mann
Mr. Anthony Melchiorre
Ruth and Harvey Miller
Mr. and Mrs. Joseph Moinian
Jay R. Paul
Mr. Thomas Quick
The Walter Reade Foundation
Ambassador and Mrs. Felix G.
Rohatyn
Mr. Walter D. Rubinstein
Mr. James Ruggerio
Mrs. Derald H. Ruttenberg
Alison Sarofim
Ms. Barbara Sherr
The Shoemate Foundation
Ms. Jodi Smith
Ms. Adele Stern
Ms. Ekterina Untilvelman
Mr. Roger F. Vorce
Mr. Gurdon B. Wattles
Sidney J. Weinberg Foundation
J. Weinstein Foundation, Inc.
Ms. Francie Whittenberg

(\$1,000 – \$4,999)
Anonymous (10)
William and Donna Acquavella
Ms. Catherine Adler
Mr. Stephen J. Adler and
Ms. Lisa Grunwald Adler
Mr. and Mrs. Joseph Allen
Mr. Fredrick Anderson
Stuart S. Applebaum Giving
Foundation
Mr. and Mrs. Rand Araskog
Mr. E. Nelson Asiel
Ms. Terri Lee Asiel
Mr. Edward Auchincloss
Paola Bacchini and
Arnold Rosenshein
The Robert & Ellen Bach
Foundation, Inc.
Mr. Lewis J. Baer
Mr. and Mrs. John C. Baker
Ms. Barbara T. Bartlett-Sloan
Ms. Billee M. Bates
Mr. Melvin Bedrick

Mr. Geoffrey N. Bradfield
Mr. and Mrs. Barry Brandeis
Mr. Timothy Brennan
Mrs. Margaret K. Bruce
Mr. and Mrs. Edward Brylawski
Ms. Susan L. Burden
Mr. Robert Burke
Mr. and Mrs. Marshall Butler
Ms. Kim Calvo
Mr. Joseph Calvo
Mr. and Mrs. Benjamin M. Cardozo
Mr. Tom Cashin
Ms. Grace Cha
Ann V. and H. Weston Clarke
Sheila Clejan
Dr. David Colbert
Mr. and Mrs. Barry Collier
Ms. Carol Collins
Ms. Patricia L. Cook
Ms. JoAnn Cooley
Mr. Joseph D. Corio
Mr. Robert Couturier
Ms. Jean Covington

“Recognizing the impact that the Lighthouse has on the lives of those most in need, our family is proud to continue its long tradition of support to this most critical organization.”

– Stephanie Goldman-Pittel, Lighthouse Board member

Mr. Donald A. Bennett
Mrs. Louise F. Bennett
Mr. Bruce D. Bent
Barbara and Fred Berger
Mr. Fred M. Bering
Ms. Deborah L. Bernstein and
Mr. David S. Miller
Mr. and Mrs. Robert Bernstein
Mrs. Suzanne Berrie
Mr. Thomas A. Binder
Ms. Cynthia Boardman
Ms. Susan Bodnar
Mr. David Bondeman
Mr. Hamish Bowles

Mr. and Mrs. Marvin H. Davidson
Mr. Gus Davis
Mr. and Mrs. Henry P. Davison, II
Zita Davisson
Mr. Graziono de Boni
Ms. Diane De La Begassiere
Ambassador Enriquillo and
Mrs. Audrey del Rosario
Mrs. Elisabeth De Picciotto
Mr. Robert J. de Rothschild
Ms. Beth Rudin DeWoody
Mr. and Mrs. Charles A.
DeBenedittis
Mr. and Mrs. Emanuel Derman

“The Lighthouse has a vibrant arts program for the visually impaired. It brings much enrichment and joy — to enthusiastic supporters as well as those who are participating.”

— Barbara Tober, Lighthouse Advisory Board member

Mr. Matt DesChamps
Mr. Christophe Desmaison
Mr. Eugene H. Deutsch
Mr. Alvin Deutsch
Ms. Elena Doria
Mr. and Mrs. Rodman Drake
Mr. and Mrs. William Duncan
Mardi and David Durkin
Ms. Bridgette Eansor
Frank and Rhona Ehrlich
Mr. and Mrs. Nathan Eisler
Mr. and Mrs. Edgar Eisner
Marjorie Ellenbogen
Ms. Bonnie Englehardt Lautenbeg
Mica Ertegün
Mr. and Mrs. Andreas Esberg
Berta Escurra
Linda A. Fairstein
Mr. and Mrs. Jose Pepe Fanjul
Jim and Anna Fantaci
Ms. Mary Farrell
Ms. Nancy Feldman
Leslie C. Feldman
Mr. and Mrs. Donald Feldstein
Mr. Maxwell Felson and
Dr. Edith Zang
Mr. Alberto Fermani
Mr. Carl Figliola
Ms. Diane C. Fisher
John J. Flemm Foundation, Inc.
David B. Ford
Mr. Clifford Fox
Mr. and Mrs. George C.
Francisco, IV
Jack M. and Annette Y. Friedland
Mr. Frederic B. Gershon
Ms. Sima Ghadamian
Gail A. Gilbert
Sarah and Seth Glickenhau
The Goodnow Fund

Suzanne Goodson
Arlene R. Gordon
Karen E. Burke Goulandris, MD
Michael Gould/Bloomington's, Inc.
Mr. and Mrs. Stephen Graham
Mr. Alan C. Greenberg
Mr. and Mrs. Stephen D.
Greenberg
Mr. Nigel Greig
Barbara Grodd/Ostgrodd
Foundation
Mr. and Mrs. Allan Grubman
Rebecca Grunwald
Mandy Grunwald
Barbara G. Gydé
Jo Hallingby, Esq.
Mr. and Mrs. Stephen L.
Hammerman
Ms. Lorraine F. Handel
Mr. Douglas Hannant
Ms. Serena B. Harding-Jones
and Mr. William D. Lese
Mrs. Sylvia Hassenfeld
Merrill G. and Erita E. Hastings
Foundation
Edith Haverlock
Ms. Agnes R. Hayden
Drue Heinz Foundation
Marian S. Heiskell
Ms. June E. Henderson
Mr. Wilson Henley
Mr. and Mrs. Valentin Hernandez
Mrs. Margaret Herold*
Joel E. Hershey, MD
Mr. and Mrs. Willis S. Hesselroth
Mrs. Linda Hickox
Mr. Norman Himelberg
Mr. Alexander Hitz
Ms. Shannon Hoey
Mr. David Hoffman

Olivia and Warren Hoge
Mr. Gregory Holt
Mrs. Mary L. House
David E. Howe
Ms. Lonnie Sue Humphries
Dr. and Mrs. Gerald Imber
Mr. Philip C. Ingalls
Mr. Anthony Ingrao
Joy and Jonathan Ingham
Mr. and Mrs. Robert I. Israel
Janet C. Ross
Joan L. and Dr. Julius H.
Jacobson, II
Linda and Morton Janklow
Elizabeth Dater
Leonard Kaplan
Kaufman Management
Mr. Michael J. Kelly
Mr. and Mrs. John B. Kentch
Mr. Douglas Kepple
Hope and Dr. Lawrence Kessler
Ms. Marina Killary
Dr. and Mrs. Henry A. Kissinger
Mr. Bruce Klein
Mr. Joel Klein and Ms. Nicole
Seligman
Mr. David Kleinberg
Lisa A. Kleinow
Ms. Leatrice Knohl
Lesley Koeppel, in honor of her
father, Dr. Charles Kelman
Mr. Reed Krakoff
Mr. George A. Ksenic
Mr. Jonathan LaCalle
Ms. Emily Landau
Mr. and Mrs. W. Loeber Landau
Ms. Evelyn S. Lang
JoCarole and Ronald S. Lauder
Dorothy S. Lear
Ms. Alexandra Lebenthal
Thomas H. Lee and J. Ann
Tenenbaum
Mrs. Isabelle Leeds
Mr. and Mrs. Sidney Lerner
Tina and Norman Levy
Mrs. Carol Sutton Lewis and
William M. Lewis

The Liman Foundation
Mr. Adam Lippes
Mr. Mark Locks
John L. Loeb Jr. Foundation
Mrs. Ruth E. Lord
Mr. and Mrs. Ramsay MacMullen
Ms. Susan Magrino
Mr. and Mrs. Roger A. Malloy
Elinor G. Mannucci
Mr. Rocco A. Marcello
Ellen and James S. Marcus
Mr. Eric Margolis
Donald B. and Catherine C.
Marron
Ms. Celeste Martin
Mr. and Mrs. Theodore V. Mayer
Mr. Thomas N. McCarter
Mr. Dennis T. Melchior
Peter Melhado
Mr. Gilles Mendel
Mr. Peter Meyer
Mr. Philip B. Miller
Mr. and Mrs. Sylvester Minter
Mr. Burton S. Minkoff
Mr. and Mrs. Richard Mishaan
Mr. and Mrs. Lawrence Misrok
Vijaydev Mistry Foundation Inc.
Mr. Matthew Morahan
Mr. Don Morel
Ms. Susan L. Morrison
Stanley and Siri Mortimer
Ms. Hannah J. Murphy
Mr. Kenneth J. Nagel
Ms. LeAnn Nealz
Mr. James L. Nederlander
and Ms. Margo MacNabb
Nederlander
Mr. Robert Nederlander
Brooke and Daniel Neidich
Cindy E. Nelson
Lynn Nesbit
Alice Netter
Ms. Elyse Newhouse
Ms. Carolyn Newhouse
Dr. and Mrs. Bruce M. Newman
Mr. and Mrs. Peter P. Nitze
Ellen and Ned Oelsner

Mr. Eun Oh
Mr. Timothy O'Hara
Mr. Kevin O'Malley
Paula J. Omansky
Mr. David Orentreich
Margaret S. Osterhoudt
Hon. Mary M. Ourisman and
Mr. Mandell J. Ourisman
Mr. and Mrs. William Pannill
Mr. John Partilla
Mr. Ronald N. Paul
Ms. Lisa Perry
The John and Anna Maria
Phillips Foundation
Mrs. Susan B. Plum
Alan H. Posner*
Mr. Thomas Quick
Ruth Rabb
Mrs. Jane D. Rau
Ms. Jeanine Recckio
Mr. Seymour Reich
Mrs. Robert Revelie
Letitia Emilie Rieck
Mr. Bob Roberts
Dr. Bruce P. Rosenthal
Ms. Shahn Rosler
Mrs. Terry Rubin
Ms. Dorrie A. Rush
Mr. Jason Safriet
Mimi and Marvin Sandler
Mr. and Mrs. Fred M. Santo
Rowena D. Saunders
Jeanne and Bob Savitt
Mrs. Frances Scaife
Mr. Thomas Scanlan
Ms. Laurie Schaffer
Sanford J. Schlesinger
Priscilla and Richard J.
Schmeelk Foundation, Inc.
Ms. Jaine Schmidt
Jo Anne Schneider
Ms. Frances Schultz
Peter G. Scotese
William R. and Barbara A. Serpe
Mrs. Marlyne Sexton
Anna Marie and Robert F. Shapiro
Robert G. Siegel

Ms. Linda Siegel
Laine Siklos
Ms. Debbie Silverman and
Mr. Jesper Lannung
Ms. Elaine Smithline
Mr. and Mrs. Richard Smolowe
Helen M. Snyder Foundation Inc.
Mr. Murray Socolof
Mr. Andrew Solomon
Mr. Maurice H. Solomon
The Sontheimer Foundation, Inc.
Ms. Michelle Stein
Ms. Gayfryd Steinberg
Mr. Stephen Stempler
Mr. and Mrs. Melville Straus
Ms. Maura Sweeney

*"The difference it [Lighthouse]
makes in people's lives is
enormous."*

*— Thomas S.T. Gimbel,
Lighthouse Board member*

Mr. and Mrs. Jonathan Tisch
Mrs. Judith M. Taubman
Mr. Dom A. Telesco
Juliana Terian
Bernice Thomas
Mr. and Mrs. William Tiefel
Mrs. Helene Wainwright Tilney
Mr. Jerry A. Tishman and
Ms. Fern Tailer
Mr. and Mrs. Donald Tober
Mr. and Mrs. Albert Togut
Mr. and Mrs. William H. Told Jr.
Mr. and Mrs. John M. Trani
Mr. and Mrs. Alvin Trenk
Mr. John Truex and Mr. Richard
Lambertson
Ms. Nancy Paul Tsai
Sandra and C. R. Tully
Mr. George F. Tyrrell
Ms. Amanda Urban
Mr. Craig Van Den Brulle and
Mr. Barry Rudnick

Anita Volz Wien
Ms. Diane von Furstenberg
Linda J. Wachner
Susan H. Warner
Ms. Kelly Wearstler
Ms. Caroline Weber
Ms. Laura Weil
Sue G. Weinberg
Mr. Leonard M. Weintraub
Mr. Robert M. Weintraub
Paul J. Weissman
Ms. Susan Wexler
Ms. Jacqueline Weld
Mr. W. G. Williams

Ms. Roxanne Brandt
Henry and Wendy Breck
Dr. and Mrs. Stafford R. Broumand
Ms. Sharon Bush
Mr. Thomas Calvo
Mr. and Mrs. J. Charles Cardona
Mr. John Carroll
Mr. Charles Cawley
Ms. Natasha Cherry
Ms. Chele Chiavacci
Dr. Christopher M. Cimarusti
Ms. Jane E. Clifford
Ms. Jill M. Cohen
Ms. Judith Cohen

Mr. Bruce Failing
Ms. Jacqueline L. Fowler
Mr. and Mrs. Aaron Frankel
Mr. Barry Friedberg and
Ms. Charlotte Moss
Ms. Helen S. Gaffney
Ms. Michelle Gerber
Mr. and Mrs. Roger J. Gillen
Ms. Carol Giustino
Mr. Jack Glantz
Mr. Michael J. Glass
Sean Driscoll/Glorious Food Inc.
Ms. Dorothy Goldman
Mr. and Mrs. Bruce L. Goodman
Mrs. Paul Gourary
Ms. Andrea Green
Dr. Michael J. Greenberg
Ms. Dolores T. Greene
Guarino Family Foundation
Mr. and Mrs. James Gubelmann
The Hagstrom Family
Stephen and Deborah Harnik
Mr. Brian Harris
Mr. Tim Harte
Mr. John J. Hasluck and
Ms. Elisa D. Garcia
Mr. John R. Hearst Jr.
Mr. William Herbst
Ms. Sally Ann Howe
Mr. Craig Iannucci
Mr. and Mrs. Ralph Italie
Mr. Raymond Iwanowski
Mr. and Mrs. Irwin Jacobs
Ms. Roe Jasen
Mr. Mark M. Jaskowiak and
Ms. Georgina Baker
Ms. Bob Jones
Ms. Alice Weil Judelson
Mr. Andy Kahn
Mr. and Mrs. Gary M. Karlitz
Mr. George Karnoutsos
Ms. Jean Karp
Kassell Family Foundation
Dr. John Kassotis
Carol Dudley Katzka
Ms. Nancy K. Kennedy

“My husband, Henry, suffered from macular degeneration,
and Lighthouse International provided him with an
educational resource and a vital sense of kinship.”

– Louise Grunwald, Philanthropist

Fred Wistow
Ms. Gail Katz Worth
Mrs. Lynn Wyatt
The Yaseem Family Foundation
Mr. and Mrs. Roger Yaseen
Mr. Greg Young
Ms. Nell Yperifanos
Michael Zumoff

(\$500 – \$999)

Robert L. Adelman
Mr. Ronald Altman
Mr. and Mrs. Jeffry M. Aronsson
Mr. and Mrs. Charles N. Atkins, II
Ms. Liv Ballard
Henry C. & Karin J. Barkhorn
Foundation
Mr. Dennis Basso
Ms. Sandra F. Berman
Mr. and Mrs. Mitchell S. Bernard
Ms. Jewelle Bickford
Mr. William Blanks
Mrs. Nancy Blitzer
Dr. Ronald Brady

Mr. and Mrs. Norman Cohen
Mrs. Bradley Collins
Mrs. Margaret M. Cool-Dole
Ms. Dale H. Coudert
Douglas S. Cramer
Ms. Marina Crispo-Bittan
Mr. and Mrs. Lewis B. Cullman
Ms. Margaret M. Cummings
Ms. Yolande De Bonvouloir
Mr. George V. Delson
Mr. and Mrs. Thomas Deminico
Eileen A. Dennin
Mr. Malcolm Dick
Ms. Jill Dienst
Ms. Lucille DiMaggio
Ms. Toni Donahue
Ms. Annette I. Dorsky
Ms. Ann Downey
Mr. and Mrs. John Eastman
Mr. and Mrs. Robert Edelstein
Mr. Brad Egna
Ms. Amy Emanuel
Mr. Pedro Errazuriz
Ms. Jolanta J. Fabicka

Ms. Yung-Hee Kim
Ms. Su Kim
Mrs. Andrea Klepetar-Fallek
Mr. and Mrs. Jeffrey Kroll
Jonathan Lasker
Chong Lee
Ms. Elisabeth Levin
Mr. and Mrs. David T. Levine
Mr. Lawrence Levinson
Mr. and Mrs. S. Jay Levy
Mr. Martin R. Lewis and
Ms. Diane Brandt
Mr. Douglas Liebhafsky
Lobsenz Family Donor Advised
Fund
Ms. Jeanette Loeb
Mr. William Ivy Long
Hattie Lynton
Ms. Christiane MacArthur
Mr. Stewart Macaulay
Mr. Robert MacNaughton
Mrs. Hildegarde Mahoney
Mrs. Alice Manookian
Mr. and Mrs. Sidney Margolis
Ms. Dorothy W. Marks
Ms. Janet A. Martin
Mr. Peter E. Mathes
Mr. and Mrs. Peter R. Matt
Mr. Odell Mays
Mr. Daniel McCarthy
Mr. Brian McCarthy
Cynthia G. McFadden
Ms. Helen McGill
Ms. Enda McIntyre
Mr. and Mrs. Donald A. McMullen
Ms. Constance McQuade
Mr. George T. Mihalow
Ms. Rupa Mikkilineni
Ms. Caroline Rennolds Milbank
Mrs. Gerri Miller
Ms. Patrice Moore
Mr. John Morrison
Kenneth F. Mountcastle Jr.
Mr. Bryan Mulligan
Mrs. Yvonne Munn
Mr. Thomas Nebeling
Ms. Dorothy Neustadter

Ms. Peggy A. Ogden
The OLB Foundation
Ms. Donna M. O'Leary
Mr. Patricia Ornst
Ms. Barbara Ostrom
Ms. Jane Page
Nicole and Bruce L. Paisner
Ms. Roseann Paone
Ms. Barbara Pasciucco
Mr. William R. Payden
Ms. Elizabeth Peabody
Ms. Elizabeth M. Pfriem
Mr. Edward W. Pincover
Mr. Adam Plissner
Mr. Cosimo Policastro
Ms. Jodi Pulice
Ms. Patricia Raynes
Mr. Brett Redfearn
Ms. Lorraine M. Reeder
Mr. and Mrs. Richard Reiss
Mr. Ruben Ricardo
Mrs. Denise Rich
Marty Richards
Mr. Brendan Ripp
Mr. Thomas Ripp
Mrs. Lois M. Robertson
Jeff and Kathy Rold
Mr. Robert S. Rosenbaum
Mr. Harry Rosenberg
Mr. and Mrs. John M. Roy
Mr. John Rumore
Mr. Edward Ryan
Mr. Joseph A. Salgado
Earl and Allyson Samson
Mrs. Roberta Sandeman
Mr. and Mrs. Mitchell J. Sassower
Mrs. Frances Scaife
Ms. Ellen J. Schneider
Mr. David Schneider
Ms. Sandy Schreier
Ms. Carol V. Schwartz
Doris and Marston Schwartz
Mr. Donald Scott
Ms. Cassandra Seidenfeld
Mr. and Mrs. Enrique Senior
Mr. David Setchim

Mr. and Mrs. Steven Todd Shapiro
Mr. and Mrs. Richard J. Shapiro
Ms. Joan Sherwood
Mr. Gil Shiva
Ms. Lee Shull
Mrs. Regina Sinofsky
Mr. James A. Skidmore
Mr. Brian Spaulding
Mrs. Sydney B. Spofford
Mr. and Mrs. Kenneth D. Stern
Ms. Amy Stone
Mr. Charles Stryker
Mr. and Mrs. Edward Sweeney
Mr. Peter Tannenbaum
C. William Tanzi, Esq.
Mr. and Mrs. Pariwat
Thaisethawatkul
Jack Tierney/Francis and
Mildred Hallenbeck
Foundation
Mr. Antony Todd
Dr. George S. Toufexis
Ms. Eunice C. Valdivia
Ms. Louise Van Vliet
Mr. and Mrs. Paul Wagner
Mr. David Wai
Ms. Jill M. Wallerstein
Ms. Lulu C. Wang
Mr. and Mrs. Phil Weinper
Livingston Foundation Inc.
Mrs. Jeanne Weiss
Ms. Kathleen Welch
Margo Wintersteen
Ms. Alice I. Wiren
Diane and Howard Wohl Family
Foundation Inc.
Ms. Rachel Wolf
Ms. Judith Wolf
Ms. Katherine R. Workman
Mr. Pei-Tse Wu
Mr. Thornton H. Yancey
Mr. John Young
Mr. Herman J. Zebede
Mr. and Mrs. John A. Zecca
Mr. Robert P. Zimmerman
Mr. and Mrs. H. A. Zisson

*Deceased

MATCHING GIFTS

Thank you to the following companies/foundations for matching their employees' contributions.

Alliance Bernstein Capital
Management Corporation
American Express Foundation
AXA Foundation, Inc.
Bank of America Foundation
Bristol-Myers Squibb
Foundation Inc.
CA, Inc.
Capital Group Companies
Charitable Foundation

Chevron Corporation
ExxonMobil Foundation, Inc.
GE Foundation
Goldman, Sachs & Co.
IBM Employee Services Center
Loews Foundation
The Henry Luce Foundation
Mellon Gift Matching Program
Merck Partnership for Giving
JPMorgan Chase Foundation

New York Life Foundation
Nice Foundation
The PepsiCo Foundation, Inc.
The Pfizer Foundation
The Prudential Foundation
Truist
UBS Warburg
Verizon Foundation
Western Union Foundation

INSTITUTIONAL GIVING • FOUNDATIONS AND COPORATIONS

(\$100,000 – \$499,999)

E.H.C Foundation (The New
York Community Trust)
Lavelle Fund for the Blind, Inc.

(\$25,000 – \$99,999)

Llewellyn Burchell Charitable
Trust
Lydia Collins deForest
Charitable Trust
Genentech
Bernard F. and Alva B. Gimbel
Foundation, Inc.
The Katzenberger Foundation, Inc.
J.T. Tai & Co. Foundation, Inc.
The Ping Y. Tai Foundation, Inc.
Harry D. Triantafillu Fund (The
New York Community Trust)
The Wasily Family Foundation,
Inc.

(\$10,000 – \$24,999)

American Express Foundation
The Rose M. Badgeley
Residuary Charitable Trust
The George F. Baker Trust
Bayer Healthcare
Pharmaceuticals, Inc.
Bloomberg, LLP
The Chilton Foundation
The Chutjian Foundation

The Community Foundation
for the National Capital
Region
GCK Partners
Goldman, Sachs & Co.
The Marc Haas Foundation
Hugoton Foundation
Laurie Kayden Foundation
Madison Avenue Furs
National Eye Institute
The Neiman Marcus Group
May and Samuel Rudin Family
Foundation, Inc.
FJC, Foundation of
Philanthropic Funds
Sony Corporation of America
Grant Thornton, LLP
Ruth Turner Fund, Inc.
Turner Broadcasting System, Inc.
The Barker Welfare Foundation

(\$1,000 – \$9,999)

Anonymous (1)
Adrian and Jessie Archbold
Charitable Trust
Bank of America Foundation
The Mary Duke Biddle Foundation
The Blessing Way Foundation
The Brown Foundation
The Ruth W. Brown Foundation
Burberry

The CDM Connect, LLC
Chado Ltd
The Community Foundation
for Greater New Haven
Condé Nast Publications
Varnum De Rose Charitable
Remainder Annuity Trust
Deutsche Bank Trust Company
Americas
Disney VoluntEARS Community
Fund
Edwards Wildman Palmer, LLP
Excel Guard Corporation
Fabricant & Fabricant, Inc.
The Ferriday Fund
Fiduciary Trust International
Forward Looking Consultants
Fournier Family Foundation
William Fox Jr. Foundation
Givaudan Fragrance
Corporation
Givenchy
Gorrivan Fine Arts, Ltd.
Carolina Herrera Ltd.
Emy and Emil Herzfeld
Foundation, Inc.
Home Box Office, Inc. –
Home Video
The Huisling Foundation, Inc.
The Jones Group

The Elroy and Terry Krumholz Foundation
 The Charles Henry Leach, II Foundation
 The Lotos Foundation
 Merrill Lynch & Co., Inc.
 The Curtis W. McGraw Foundation
 Nederlander Producing Company of America, Inc.
 Neuman's Catering
 Order of Malta, American Association
 The Overbrook Foundation
 POLO/Ralph Lauren
 Prada USA Corp.
 Metzger-Price Fund, Inc.
 Rattner Family Foundation
 Regeneron Pharmaceuticals, Inc.
 The Robert Rosenkrantz Foundation
 Roundabout Designer Consignments
 The Society of the Friendly Sons of St. Patrick in the City of New York
 Stereo D, LLC
 Stuntz Family Foundation
 The Henry and Marilyn Taub Foundation
 Theory

"I have always felt deep compassion for children who grow into adulthood with vision impairments. And now, at this time of my life, I have arranged a bequest to Lighthouse International, which I trust will help fulfill these objectives."

– Jerry A. Tishman, Philanthropist

Time Warner Cable
 Tod's
 United Federation of Teachers
 United Way of New York City
 Valley Charitable Trust
 Vanguard Charitable Foundation
 Wallerstein Foundation for Geriatric Life Improvement
 Elaine P. Wynn Foundation
 Zeckendorf Realty LP

(\$500 – \$999)

Anonymous (1)
 T. M. Bier & Associates
 Lisa Bowles Interiors
 Colgate-Palmolive Company
 Deluxe, Inc.
 Douglas Elliman Property Management

Gross Family Foundation, Inc.
 Gucci America, Inc.
 Fisher Pei Hawkins, LLC.
 Jewish Federation of Palm Beach County, Inc.
 The Kandell Fund
 Kantar Health, Inc.
 Kismet Shop, LLC
 Network for Good
 Prestige Mills
 Quest Media, LLC
 Quinn & Feiner Service Company, Inc.
 The Richard Foundation
 Same Sky Designs Corp.
 Societe Culinaire Philanthropique
 Solid Benefit Guidance LLC
 SUNY College of Optometry

GOVERNMENT SOURCES

New York City Department of Cultural Affairs
 New York City Department of Education for Universal Pre-Kindergarten
 New York City Department of Health for Early Intervention
 New York City Council
 New York State Council on the Arts

New York State Department of Health and Office of Children's and Family Support
 New York State Office of Children and Family Services, Commission for the Blind and Visually Handicapped
 State Education Department for Vocational and Educational

Services for Individuals with Disabilities
 Veterans Administration Rehabilitation Research and Development
 Westchester and Putnam County Departments of Health for Early Intervention

BEQUESTS

By including a bequest to Lighthouse International in their will or trust, these contributors expressed an ultimate commitment to our mission.

Trust of Roland Abraham, Jr.	Trust of Annette Goodrich	Trust of Frederick Seymour Nelson
Estate of Edith R. Adler	Trust of Edythe Griffinger	Trust of Floyd W. Paul
Estate of Muriel Allinson	Estate of Mildred Hammel	Trust of George Pilzer
Estate of Mary Barengo	Trust of Adriel Harris	Estate of Marion M. Pincus
Estate of Etta Baum	Estate of Hannah Herz	Estate of Margaret M. Poyerd
Estate of Edith H. Bendix	Trust of Grace Hewett	Trust of William and Elizabeth F. Rankin
Trust of Paul Berfond	Trust of Jakob and Lisbeth Hirschberger	Estate of John Roach
Estate of Erna Berid	Trust of Jessie Hovaghim	Trust of John Rose
Estate of Leonard Berson	Estate of Anabelle Howard	Estate of Philip Rosenberg
Trust of Ronald M. Blau	Estate of Al Jolson	Trust u/w Benjamin E. Schwartz
Estate of Sebastian Bonvicino	Estate of Ellen Kagan	Estate of Dan W. Sicher
Trust of Jules R. Breuchaud	Trust of Gertrude Kahn	Trust of Betty K. Siegel
Trust of Arthur Clifford Bunker	Estate of Mathilda A. Kameron	Trust of David I. Silverman
Estate of Louise Butler	Estate of Wallace G. Kantrowitz	Trust of Mildred Smith
Trust of Minda S. Chevalier	Trust of Charles S. Keene	Estate of Maxine Smith
Estate of Katherine Cramer	Estate of Ursula Kubicka	Estate of Fred Stelzner
Trust of Harold Danziger	Trust of Albert J. Ladner	Estate of Alberta Szalita
Trust of John Dayoe	Estate of Martha B. Leigh	Trust of Ima Webster Theile
Estate of Robert E. DeFine	Estate of Martha Loewenstein	Estate of Gloria Walther
Trust of Thomas Doran	Trust of Bertha Lorch	Estate of Olga Weinert
Trust of Harold P. Farrington	Estate of Cora M. Marks	Estate of Beatrice Yuckman
Trust of Ms. Lydia K. Fiedler	Trust of Peter M. Morales	Trust of Martha Zales
Estate of Thomas F. Gilmartin	Trust of Dorathea Mortensen	
Estate of Philip Goldstein		

THE WINIFRED AND EDITH HOLT SOCIETY

Named for the visionary sisters who founded Lighthouse International, The Winifred and Edith Holt Society recognizes the generosity and foresight of those who have made provisions for our organization in their estate plans.

Anonymous	Mrs. Adele Block	Miss Grace Correia
Ethel Adler	Miss Florence Bognar	Harold and Sheila Davis
Ms. Martha Akujobi	Mrs. Joan J. Bowen	Roxana V. Dawson
Mrs. Phyllis Sperry Ames	Mr. Samuel Brandt	Ms. Pam Deal
Mr. and Mrs. Lee D. Arning	Ms. Josephine Brienza	Rose DeGregoria
Ms. Frieda Baker	Mr. R. Brian Brotman	Eileen A. Dennin
Ms. Shirley C. Ball	Ms. Vivian Cahill	Ms. Margaret DeRossett
Ms. Billee M. Bates	Ms. Kim Campbell	Michael and Anna Donahue
Mrs. H. Baumann	Olga V. Caponegro	Mr. and Mrs. William Duncan
Dianne Ely Beach	Fred and Emily Cates	Mr. Irving Dworetzsky
Ms. Dorothea I. Beach	Mr. Stephen Chazen	Mr. Stuart D. Edwards
Mrs. Gertrude Berger	Mr. Shi Ying Cheng	Frank and Rhona Ehrlich
Jodi Bertholdt	Miss Anita Child	Ms. Barbara Eliasson
Mr. John E. Blair	Ann V. and H. Weston Clarke	Ms. Sara C. Fair

Mr. Maxwell Felson and
Dr. Edith Zang
Stanley J. & Doris Fenvesy
Foundation
Stuart M. Fischman, Esq.
Diane Freedman
Ms. Beverlee N. Friedman
Mrs. M. S. Gadel
Ms. Helen S. Gaffney
Mr. Ralph W. Gellner
Ms. Jean Giamonco
Ms. Helen Gigante
Miss Virginia M. Giovinco
Roger O. Goldman and
Fern Portnoy Goldman
Ms. Jeanne N. Goldsmith
Mr. Walt Gollender
Ms. Florence C. Golly
Ms. Carol A. Goodman
Arlene R. Gordon
Mrs. Catherine C. Green
Ms. Faith Grossman
Lynn Gulkis
Stuart Halfter
Mrs. Louise Hampton
Miss Grace E. Hanlon
Mrs. Edith Harnik
Mr. Edward Harris
Gloria W. Heath
Mr. Gary L. Hoedemaker
Mr. and Mrs. Howard S. Hoffmann
Suzanne and Richard Hogan
Mr. Burt Holtzman
Morris and Janice Isaacs
Ms. Elizabeth Jacobs
Ms. Micheleen C. Karnacewicz
Miss Florence Katz
Dr. Sivia Kaye
Kenneth and Marcia Numen Klug
Leopold G. and Lydia Koss
Robert and Randi Krieger
Mr. Samuel Kwartler
Mr. Stephen Craig Landreneau
Alfred N. Lawrence
Ms. Betty Levine
Judith Lewis
Ms. Donna S. Lewis
Mrs. Frances Loughman

**“You really start to see, especially once you work
at the Lighthouse, how blessed we are.”**

– Rita Calvo, Volunteer and Philanthropist

Mr. Ronnie Lowry
Mrs. C. MacDonald
Ms. Isabel Macias
Suzanne Mados
Elinor G. Mannucci
Dr. Kishore B. Marathe
Mr. and Mrs. Vincent J. Maroney
Ann McCarthy
Patricia McCulloch
Frieda Melnick
Pauline K. Meyer
Katherine and Charles G. Meyer, Jr.
Stephen A. Mohorich
Anita S. Nathan-Michelson
Ms. Barbara Newman
Mr. John Bulica Nicholson
Ms. Monica R. Noyes
Margaret S. Osterhoudt
Ms. Jane Owens
Ms. Lucy C. Page
Mrs. Dorothy Paine
Ms. Christine P. Palmer
Ms. Irene Parker
C. Robert and Frances Passantino
Ms. Rosalie Pataro
Jay R. Paul
Ms. Ning Peng
Ms. Angelica Perez
Mr. Paul Jerome Perlman
Dorothy M. Philips, PhD
Ms. Gladys Pincus
Jack Pinneo
Phoebe Pirrone
Ms. Marcia S. Pledger
Robert and Janice Plehn
Ms. Theresa E. Polancic
Ms. Barbara Joan Poplawsky
Miss Gerda H. Preuss
Mr. William Prince
Mr. and Mrs. Robert Ramir
Ms. Roberta Robins

Ms. Lynne Rubin
Mr. Walter D. Rubinstein
Ms. Doris Sabbagh
Thomas Sabel
Mary-Jo Sacli Esq.
Edward Harris
Mr. Louis Santiago
Ms. Lolita T. Santiago
Ms. Rosalind Scheer
Ms. Anne-Marie Schiro
Mr. and Mrs. William A. Schramm
Mr. Sam Seltzer
Carol R. Senior
Mr. Murray Socolof
Hope G. Solinger
Ms. Marlene Solomon
Mrs. Beverly K. Sommer
Ms. Adele Stern
Ms. Ruth Thomas
Mr. Frederick Thompson
Ms. Tanya B. Tietler
Mr. Jerry A. Tishman and
Ms. Fern Tailer
Ms. Carol K. Tittle
Eleanor Doblin Unger
Ms. Elizabeth Voigt
Mr. Arthur B. Waill
Ms. Ada Wainfeld
Virginia Ward
Ruth and Howard Warshower
Ms. Ruth Weichselbaum
Mrs. Loma J. Weiss
Mr. Herbert I and Selma Weisz
Mr. Richard G. West
Ms. Roslyn Winter
Mrs. Harriet M. Wollerstein
Ms. Agathe J. Wulkan
Mrs. Nili Young
Michael Zumoff

lighthouse international board of directors 2011-2012

Joseph A. Ripp¹
Chairman
Chief Executive Officer
Cannondale Investment

Jonathan M. Wainwright, Esq.³
Vice Chair and Secretary
Senior Counsel, Financial Services,
Cadwalader, Wickersham & Taft

Sarah E. Smith²
Vice Chair and Treasurer
Controller and Chief
Accounting Officer
The Goldman Sachs Group, Inc.

Deborah L. Bernstein
Investment Professional
Aquiline Capital

Charles S. Cohen
President and CEO
Cohen Brothers Realty Corp.

Marios Damianides⁴
Partner, Risk Advisory Services
Ernst & Young

Donald J. D'Amico, MD
Professor and Chairman
of Ophthalmology, Weill
Cornell Medical College;
Ophthalmologist-in-Chief,
New York-Presbyterian Hospital

Henry P. Davison II
Managing Director
Bessemer Trust

Rick Friedberg
President and Founder
Liberty Connections, LTD

Lino Garcia
General Manager
ESPN Deportes

Thomas S.T. Gimbel
Partner, Executive Managing
Director, Optima Fund
Management LLC

Stephanie Goldman-Pittel
Philanthropist

Arlene R. Gordon*
Associate Executive Director,
retired, Lighthouse International

Travis Howe
Senior Vice President–Digital
Sony Pictures

Rajive Johri
Chairman
Semantifi Inc.

Sharon Handler Loeb
Philanthropist

John Partilla
Chief Operating Officer
Dentsu America

Dorothy M. Philips, PhD
Chairman and CEO, Philips
Healthcare Communications

Amelia Quist-Ogunlesi, OD
Philanthropist

Ellen Ratner
Bureau Chief, Talk Radio
News Service; Political
Editor, TALKERS Magazine;
Contributor, FOX News

Barbara A. Munder Riordan*
Executive Director
Memberships Division
Institutional Investor Memberships

Carol V. Schwartz
Secretary and Corporate
Governance Officer
American Express Company

Laine Siklos
Vice President
Global Product Marketing
Warner Brothers

Ann D. Thivierge⁵
Managing Director
Morgan Stanley

Lawrence A. Yannuzzi, MD
Founder and Chairman,
Vitreous-Retina-Macula
Consultants of New York;
Professor of Clinical
Ophthalmology, College
of Physicians and Surgeons,
Columbia University School
of Medicine

Mark G. Ackermann
President and CEO
Lighthouse International

Chairman Emeritus
Roger O. Goldman

Honorary Directors

Adele Block
Allan Goldman
Jane Goldman
Arthur Manson
Hope G. Solinger

*Term of service concluded
Standing Committee Chairs: ¹Executive, ²Finance, ³Nominating & Governance, ⁴Audit, ⁵Investment

As of 7/10/12

RESEARCH AND MEDICAL ADVISORY BOARD

Donald J. D'Amico, MD
Co-Chair
Professor and Chairman
of Ophthalmology, Weill
Cornell Medical College;
Ophthalmologist-in-Chief,
New York-Presbyterian
Hospital

Lawrence A. Yannuzzi, MD
Co-Chair
Founder and Chairman,
Vitreous-Retina-Macula
Consultants of New York;
Professor of Clinical
Ophthalmology, College
of Physicians and
Surgeons, Columbia
University School of
Medicine

Gaetano Barile, MD
Associate Professor of
Clinical Ophthalmology;
Lawrence Glaubinger
Scholar in Retinal Research,
Edward S. Harkness Eye
Institute, Columbia
University

Scott E. Brodie, MD
Associate Professor of
Ophthalmology, Mount
Sinai Medical Center

Jack M. Dodick, MD
Professor and Chairman of
Ophthalmology, New York
University/Langone
Medical Center

Paul T. Finger, MD, FACS
Director, The New York Eye
Cancer Center

Laura Gitlin
Director
Thomas Jefferson University

Gregory Goodrich
Research Psychologist
Western Blind
Rehabilitation Center

Arlene R. Gordon
Associate Executive
Director, Retired

Vivian Greenstein, PhD
Columbia University

Dorothy M. Philips, PhD
Chairman and CEO
Philips Healthcare
Communications

Joseph A. Ripp
Chief Executive Officer
Cannondale Investment

Richard Rosen, MD
New York Eye & Ear
Infirmary

Harold A. Sedgwick, PhD
State University of
New York

Joseph Walsh, MD, FACS
Chairman of Ophthalmology,
New York Eye & Ear
Infirmary, New York
Medical College

Mark G. Ackermann
President and CEO
Lighthouse International

NEW YORK BOARD OF ADVISORS

Thomas S.T. Gimbel
Co-Chair

Jonathan M. Wainwright, Esq.
Co-Chair

Joseph A. Ripp
Chief Executive Officer
Cannondale Investment

Mark G. Ackermann
President and CEO
Lighthouse International

Julie Hembrook Daum
Richard Elden
Ari Fleischer
Laura Freeman
Jo Hallingby, Esq.
Craig Hatkoff
Judge Howard Holtzmann

David Malkin, Esq.
Marc Rosen
Jean Shafiroff
Juliana Terian
Barbara Tober
Phyllis White-Thorne
Anita Volz Wien

PALM BEACH BOARD OF ADVISORS

Thomas Quick
Chairman

George Mann
Vice Chair

Joseph A. Ripp
Chief Executive Officer
Cannondale Investment

Mark G. Ackermann
President and CEO
Lighthouse International

Kim Campbell
Jeff Cole
Myrna Daniels
Beth Rudin DeWoody
Rodman Drake
Ambassador Edward Elson
Sylvia Hassenfeld

David Mack
Hildegarde Mahoney
Thomas McCarter III
Christopher Meigher III
Marc Rosen
Beverly Sommer

All lists as of 7/10/12

THE FILOMEN M. D'AGOSTINO GREENBURG MUSIC SCHOOL BOARD OF ADVISORS

Travis Howe
Chairman

Joseph A. Ripp
Chief Executive Officer
Cannondale Investment

Mark G. Ackermann
President and CEO
Lighthouse International

June Anderson
Valerie Capers, PhD
William R. McCann
Anne Swanson
Sam Wong

EXECUTIVE STAFF

Mark G. Ackermann
President and CEO

Barbara Gydé
Senior Vice President and
Chief External Affairs Officer

Maura J. Sweeney
Senior Vice President, Chief
Operating Officer and
Assistant Secretary

John Vlachos
Senior Vice President,
Chief Financial Officer
and Assistant Treasurer

All lists as of 7/10/12

light the way —

become a **visionary philanthropist!**

There are numerous ways to support our mission.

To make a gift to Lighthouse International, call **(212) 821-9425** or e-mail **gifts@lighthouse.org**. To make a secure credit card donation online, or for more information, visit **lighthouse.org**.

become a **volunteer**

Call **(212) 821-9405** or visit **lighthouse.org**

contact us for **help, hope** and **resources**

To make an appointment with a Lighthouse low vision doctor or rehabilitation professional, or to receive any of our other services, call **(800) 829-0500**.

lighthouse international is
dedicated to helping people
of all ages overcome the
challenges of vision loss.

lighthouse.org • (800) 829-0500

This Annual Report is also online at
lighthouse.org. Like all Lighthouse
communications, it is available in
alternate formats, and was designed
in keeping with Lighthouse International's
print legibility standards for making
information accessible to people who
are visually impaired as well as to those
who are sighted.





LIGHTHOUSE
INTERNATIONAL

The Sol and Lillian Goldman Building
111 East 59th Street, New York, NY 10022-1202

(800) 829-0500 lighthouse.org